FOR SALE

RESIDENTIAL - CONDOMINIUM
1,066SQFT (99SQM) / CALL FOR PRICE!

+65 8113 8145

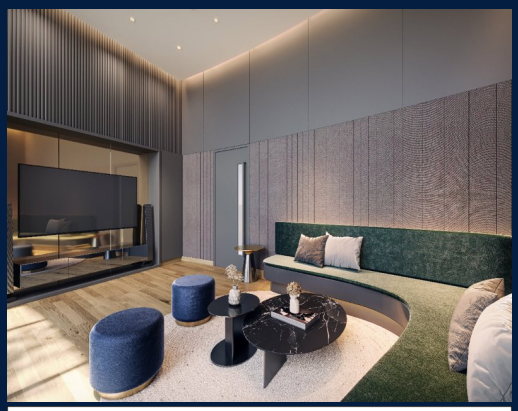

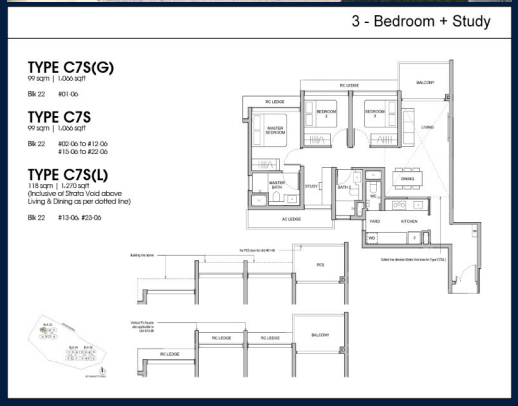

RESIDENTIAL - CONDOMINIUM

22 LENTOR CENTRAL, MANDAI, UPPER THOMSON, SINGAPORE 788878

LISTING ID:	SGLD64888459
TENURE:	LEASEHOLD 99
TITLE:	N/A
SIZE BUILT-UP:	1,066SQFT (99SQM)
SIZE LAND:	3.322AC (1.344HA)
NO. OF FLOORS:	23
FLOOR/LEVEL:	N/A - N/A
BED ROOMS:	3+1
BATH ROOMS:	3
MAIDS ROOMS:	N/A
PARKING SPACES:	N/A
LAYOUT TYPE:	REGULAR
FACING:	N/A
VIEWING:	OTHER
SELLING PRICE:	CALL FOR PRICE!
COMPLETION YEAR:	2028
CONDITION:	ORIGINAL CONDITION
FURNISHING:	PARTIALLY FURNISHED
LISTING DATE:	OCT 27, 2023

HILLOCK GREEN

Condominium for Sale: Partially furnished, 3 bedroom, 3 bathroom. Completion in 2028, this unit is in original condition. Tenure: Leasehold 99 Located in Singapore's district D26 near Mandai, Upper Thomson in the area North (North region).

INTERIOR FACILITIES

- Air-Conditioning
- Balcony
- Cable TV

OTHER INTERIOR FEATURES

- Cooker Hob/Hood
- Dryer
- Oven / Microwave
- Washing Machine

EXTERIOR FACILITIES

- 24 Hours Security
- Clubhouse
- Covered Car Park
- Landscaped Garden

VISIT THIS PROPERTY AT: https://www.reshma.property/property/SGLD64888459

L3008899K
R061777Z

RESHMA ARORA - HUTTONS ASIA PTE LTD

3 Bishan Place #05-01 CPF Bishan Building
D20, 579838, Singapore

+65 8113 8145
WhatsApp Me

reshmaarora@yahoo.com

https://www.reshma.property

Image not found or type unsupported.
QR Code
Scan QR Code

Huttons® The Agency of Choice
Call for Viewing
+65-81138145